

YOU'RE WELCOME - MOANA

00:00:00:00 00:00:01:18 00:00:03:12 00:00:05:07 00:00:07:01 00:00:08:19 00:00:10:14 DWAYNE JOHNSON

♩ = 136. SWING

TENORSAXOPHON

ALTSAXOPHON 1

ALTSAXOPHON 2

TENORSAXOPHON

BARITONSAXOPHON 1

BARITONSAXOPHON 2

Karaoke-Version beginnt bei Timecode 00:00:10:09
Normale Version beginnt bei 00:00:01:03

JAZZ-GITARE

ELEKTRO-BASS

C F/C C

BONGOS

SCHLAGZEUG

♩ = 136. SWING

mf

mf

3 3 3 3 3

00:00:12:08 00:00:14:02 00:00:15:21 00:00:17:15 00:00:19:09 00:00:21:04

TEN. SAX.

ASAX.

ASAX.

TEN. SAX.

BAR. SAX.

BAR. SAX.

mf

8

J. GIT.

E. BASS

F/C C F/C

BONGOS

SCHLZG.

3 3 3 3 3

00:00:22:22 00:00:24:16 00:00:26:11 00:00:28:06 00:00:30:00

2

14 $\text{♩} = 135$

TEN. SAX.

ASAX.

ASAX.

TEN. SAX.

BAR. SAX.

BAR. SAX.

J. GIT.

E. BASS

BONGOS

SCHLZG.

mp *mf* *C* *F/C*

00:00:31:19 00:00:33:14 00:00:35:08 00:00:37:03 00:00:38:22 00:00:40:16

19 $\text{♩} = 136$

TEN. SAX.

ASAX.

ASAX.

TEN. SAX.

BAR. SAX.

BAR. SAX.

J. GIT.

E. BASS

BONGOS

SCHLZG.

p *ff* *f* *C* *F/C* *Am/C* *F/C*

00:00:42:10

00:00:44:05

00:00:45:23

00:00:47:18

00:00:49:12

00:00:51:06

25

TEN. SAX.
ASAX.
ASAX.
TEN. SAX.
BAR. SAX.
BAR. SAX.
J. GIT.
E. BASS
BONGOS
SCHLZG.

C Em Am/C F/C C Em

31

TEN. SAX.
ASAX.
ASAX.
TEN. SAX.
BAR. SAX.
BAR. SAX.
J. GIT.
E. BASS
BONGOS
SCHLZG.

mf C F/C mf

♩=136

4

00:01:00:02 00:01:01:20 00:01:03:15 00:01:05:09

35

TEN. SAX.

ASAX.

ASAX.

TEN. SAX.

BAR. SAX.

BAR. SAX.

J. GIT.

E. BASS

BONGOS

SCHLZG.

00:01:07:03 00:01:08:22 00:01:10:16 00:01:12:10 00:01:14:05 00:01:15:23

39

TEN. SAX.

ASAX.

ASAX.

TEN. SAX.

BAR. SAX.

BAR. SAX.

J. GIT.

E. BASS

BONGOS

SCHLZG.

45

51

6

00:01:37:03 00:01:38:22 00:01:40:16 00:01:42:10 00:01:44:05

56

TEN. SAX. *RAP* 3 3 3 3 3 3 3 3

ASAX. 3 3

ASAX. 3

TEN. SAX. 3

BAR. SAX.

BAR. SAX. 3 *mp*

J. GIT. *F/C* *C* *Em*

E. BASS

BONGOS 3 3 3 3 > 3 3> 3 3 > 3 3> 3 3

SCHLZG.

61

00:01:45:23 00:01:47:18 00:01:49:12 00:01:51:06 00:01:53:01

TEN. SAX. 3 3 3 3 3 3 3 3

ASAX.

ASAX.

TEN. SAX.

BAR. SAX.

BAR. SAX. 3 3 3 3 3 3 3 3

J. GIT.

E. BASS

BONGOS > 3 3> 3 3 > 3 3> 3 3 > 3 3> 3 3 > 3 3> 3 3 > 3 3> 3 3

SCHLZG.

00:01:54:19

00:01:56:13

00:01:58:08

00:02:00:02

00:02:01:20

66

TEN. SAX.
ASAX.
ASAX.
TEN. SAX.
BAR. SAX.
BAR. SAX.
J. GIT.
E. BASS
BONGOS
SCHLZG.

71

TEN. SAX.
ASAX.
ASAX.
TEN. SAX.
BAR. SAX.
BAR. SAX.
J. GIT.
E. BASS
BONGOS
SCHLZG.

76

82

88

TEN. SAX.

ASAX.

ASAX.

TEN. SAX.

BAR. SAX.

BAR. SAX.

J. GIT.

E. BASS

BONGOS

SCHLZG.

Em Am/C F/C C

YOU'RE WELCOME - MOANA

TENORSAXOPHON

DWAYNE JOHNSON

$\text{♩} = 136$. SWING

2 5

mf

11 $\text{♩} = 135$

15

19

23 $\text{♩} = 136$

f

27

31 $\text{♩} = 136$

35

39

43

TENORSAXOPHON

47

51

55

59

63

66

69

73

77

81

85

TENORSAXOPHON

89

YOU'RE WELCOME - MOANA

ALTSAXOPHON 1

DWAYNE JOHNSON

$\text{♩} = 136$. SWING

$\text{♩} = 135$

2 11

15 7 $\text{♩} = 136$

26 *p* *ff* 3

31 $\text{♩} = 136$ 8 *mp*

46 *p* *ff* *mp* 3

52 3 3 3

56 3 3

59 4 3

69 *mp* *f* 3 3

73 *ff* *mf* *sfz* 3

2

ALTSAXOPHON 1

79

84

90

YOU'RE WELCOME - MOANA

ALTSAXOPHON 2

DWAYNE JOHNSON

♩ = 136. SWING

♩ = 135

2 11

15 7 2 3

28 3 8 mp

40 p ff

47 2 3 mp

53 3

57 4 3

67 mp f mf 3 3

73 ff mf 3 sfz mf 3

80 3 3 3

mf ff

ALTSAXOPHON 2

85

90

YOU'RE WELCOME - MOANA

TENORSAXOPHON

DWAYNE JOHNSON

$\text{♩} = 136$. SWING $\text{♩} = 135$

2 11

15 *mp*

21 $\text{♩} = 136$ *p* *ff* 2 3

28 $\text{♩} = 136$ *mf* 3

35

41 *p* *ff*

47 2 *mp* 3 3

54

56 3

59 2

TENORSAXOPHON

61

67

73

80

85

90

YOU'RE WELCOME - MOANA

DWAYNE JOHNSON

♩ = 136. SWING

♩ = 135

2 11

15

20

23

♩ = 136 8 ♩ = 136

37

44

49

53

57

2 3

65

mp

71

f *mf* *ff* *mf*

77

mf

83

mf

88

mf

91

mf

YOU'RE WELCOME - MOANA

BARITONSAXOPHON 2

DWAYNE JOHNSON

♩ = 136, SWING

Karaoke-Version beginnt bei Timecode 00:00:10:09

Normale Version beginnt bei 00:00:01:03

♩ = 135

2 11

15

mf

19

p *ff*

23

♩ = 136

f

29

♩ = 136

mf

34

38

42

46

p *ff* *mf*

52

BARITONSAXOPHON 2

58

63

67

73

79

85

90

YOU'RE WELCOME - MOANA

JAZZ-GITARRE

DWAYNE JOHNSON

♩ = 136. SWING

2

C F/C C

8 F/C C F/C ♩ = 135

15 C F/C C F/C

22 ♩ = 136 Am/C F/C C Em

27 Am/C F/C C Em

31 C ♩ = 136 F/C C

36 F/C C

41 F/C C F/C

46 Am/C F/C C

50 Em Am/C F/C C

54 Em Am/C F/C C

58 Em

64

69

73 Am/C F/C C Em

77 Am/C F/C C Em

81 Am/C F/C C Em

85 Am/C F/C C Em

89 Am/C F/C

91 C

YOU'RE WELCOME - MOANA

ELEKTRO-BASS

DWAYNE JOHNSON

♩ = 136, SWING

♩ = 135

2

11

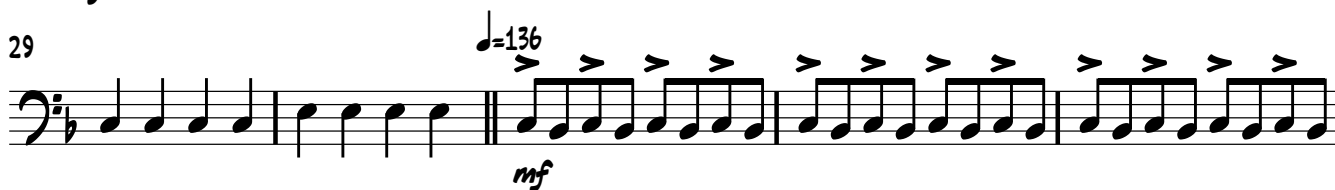
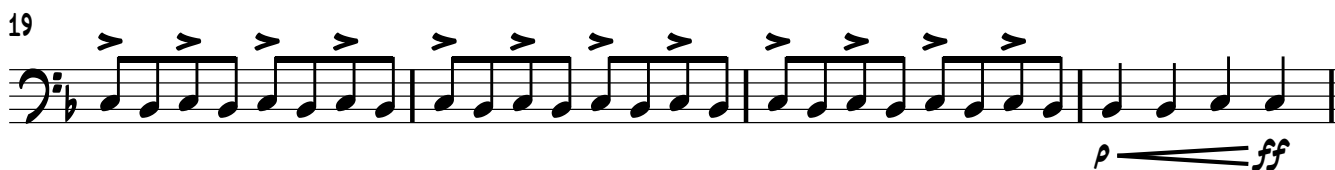
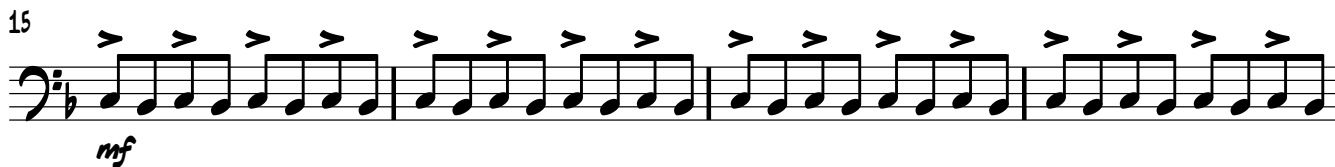
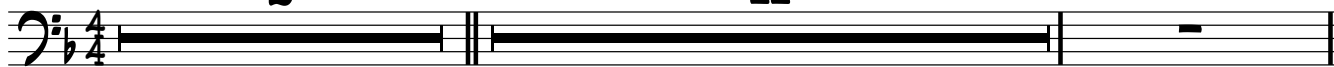

58

65

71

77

83

89

BONGOS

YOU'RE WELCOME - MOANA

DWAYNE JOHNSON

♩ = 136, SWING

2

mf

6

10

14

18

22

p *ff* *f*

26

30

34

35

4

4

BONGOS

43

p *ff*

47

f *f*

51

55

59

62

65

68

71

p *ff*

73

f

77

BONGOS

81

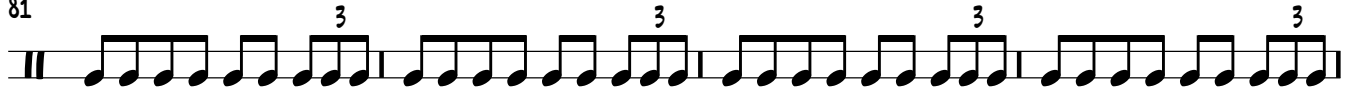

85

89

91

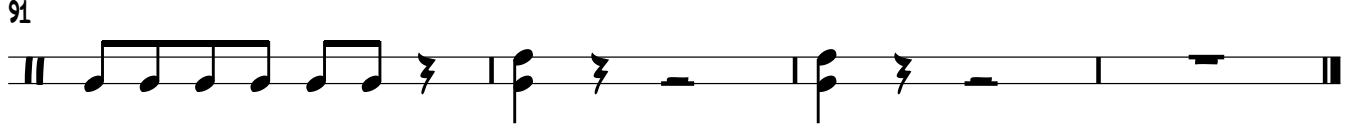

YOU'RE WELCOME - MOANA

DWAYNE JOHNSON

♩ = 136. SWING

2

mf

7

11

♩ = 135

15

18

21

p *ff* *f* ♩ = 136

25

29

♩ = 136

32

v.5.

35

43

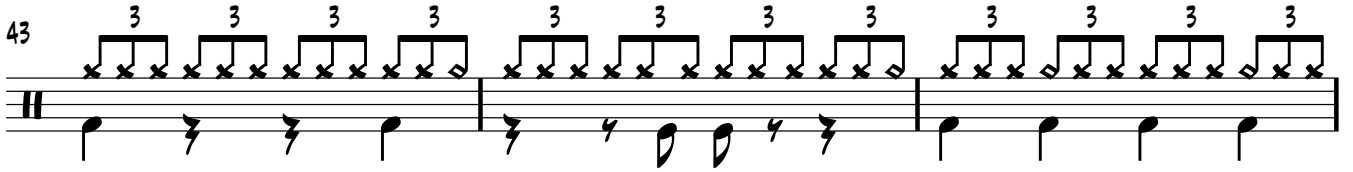

46

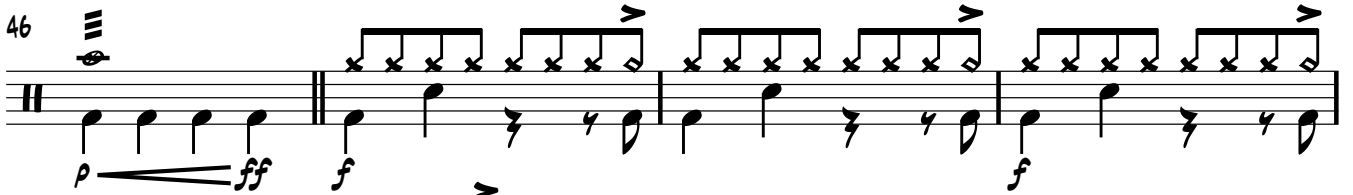

50

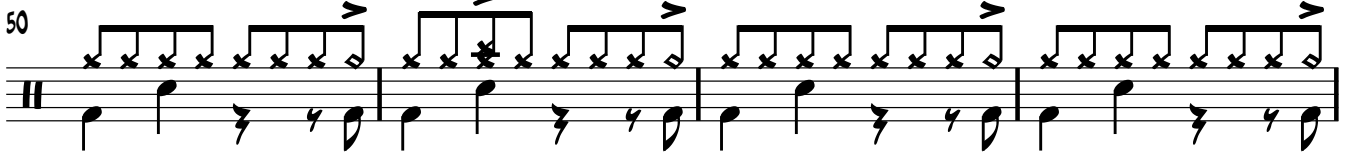

54

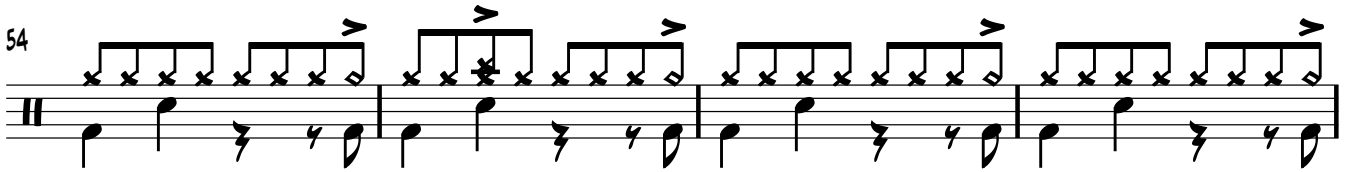

58

63

68

73

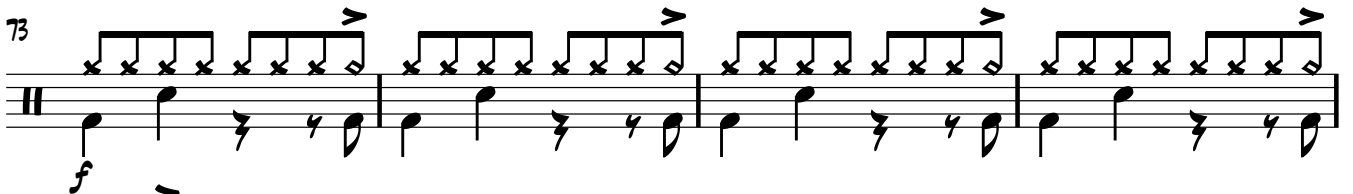

77

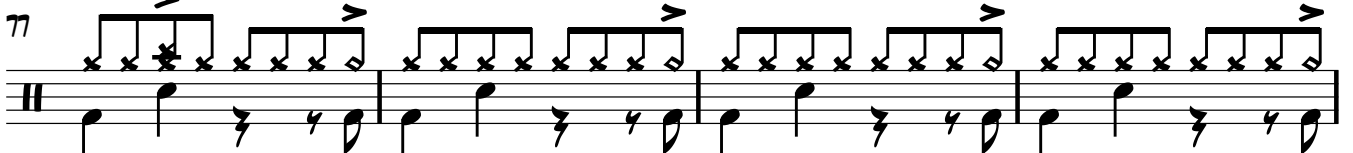

81

85

89

91
