

Let It Go

from "Frozen" (2013)

Original-Tonart: As-Dur (kleine Terz höher)

Idina Menzel
arr. Sebastian Weiß

♩ = 136

Okarina

Piano

6

Ok.

Pno.

10

Ok.

Pno.

14

Ok.

Pno.

18

Ok.

Pno.

22

Ok.

Pno.

26

Ok.

Pno.

3

30

Ok.

Pno.

34

Ok.

Pno.

38

Ok.

Pno.

42

Ok.

Pno.

46

Ok.

Pno.

50

Ok.

Pno.

54

Ok.

Pno.

58

Ok.

Pno.

62

Ok.

Pno.

66

Ok.

Pno.

70

Ok.

Pno.

73

Ok.

Pno.

77

Ok.

Pno.

81

Ok.

Pno.

85

Ok.

Pno.

88

Ok.

Pno.

92

Ok.

Pno.

95

Ok.

Pno.

99

Ok.

Pno.

103

Ok.

Pno.

107

Ok.

Pno.

111

Ok.

Pno.

115

Ok.

Pno.

119

Ok.

Pno.

Okarina

Let It Go

from "Frozen" (2013)

Original-Tonart: As-Dur (kleine Terz höher)

Idina Menzel
arr. Sebastian Weiß

♩ = 136 7

12

17

22

28

34

39

45

49

2

53

58

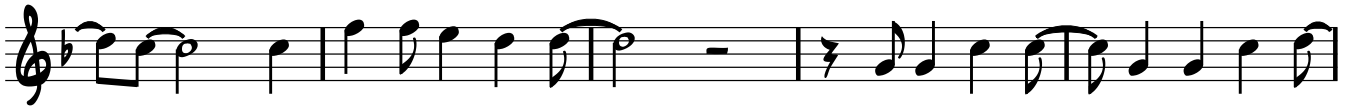

63

69

74

80

89

94

99

105

110

Okarina

115

119

Let It Go

Piano

from "Frozen" (2013)

Idina Menzel
arr. Sebastian Weiß

♩ = 136

V.S.

26

3

29

33

37

41

45

49

53

56

59

62

65

69

73

77

81

85

87

90

93

96

99

103

107

111

115

118

120
